

PROPOSED CONSTRUCTION OF BUILDING  
 AT S NO 197/1 VANDALUR VILLAGE,  
 CHENGELPUT TALUK, ANNA DISTRICT,  
 KATTANKOLATHUR PANCHAYT UNION.

SCALE 1" = 8' 0" (1:100)

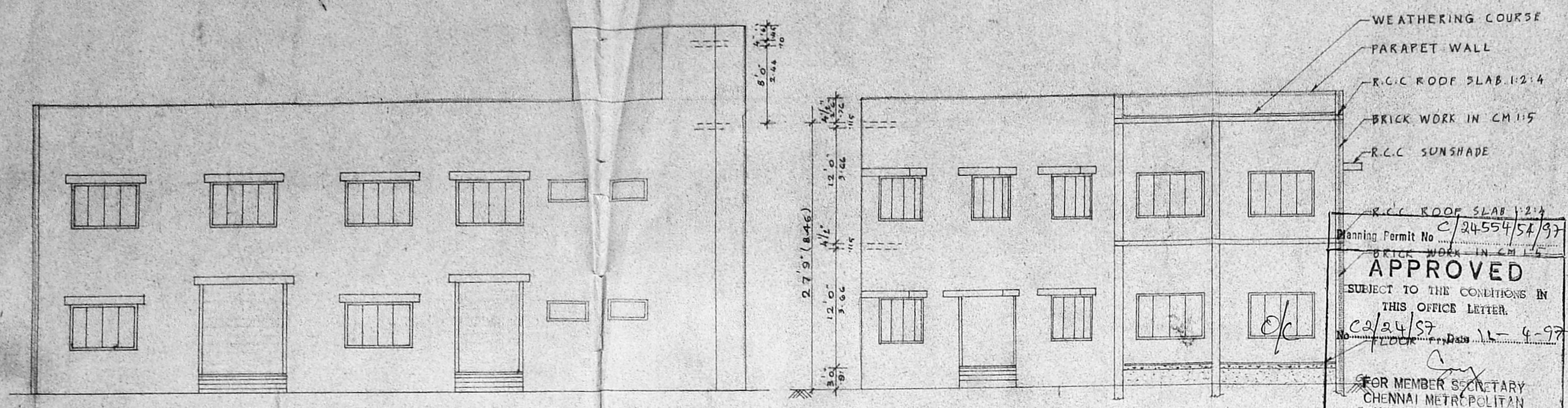

ELEVATION

SECTION ON AB

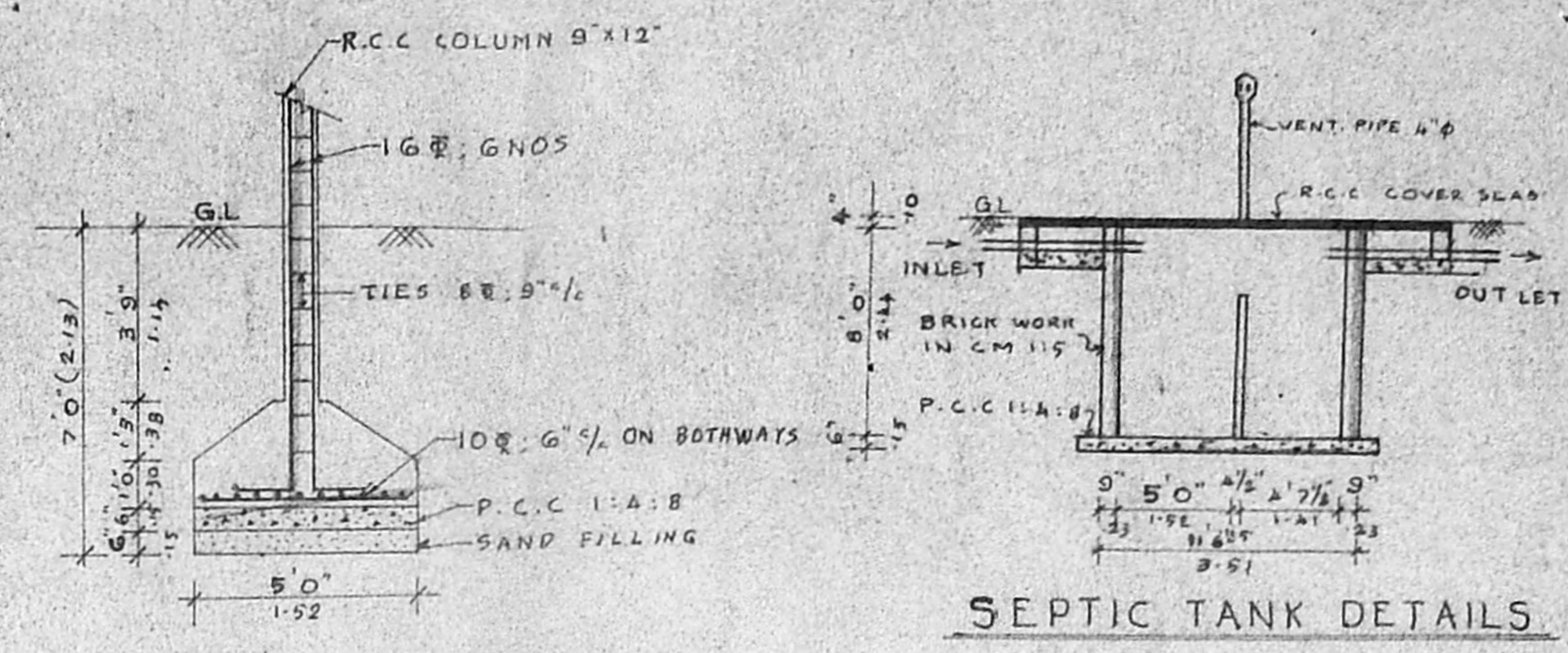

FOUNDATION DETAILS

SEPTIC TANK DETAILS

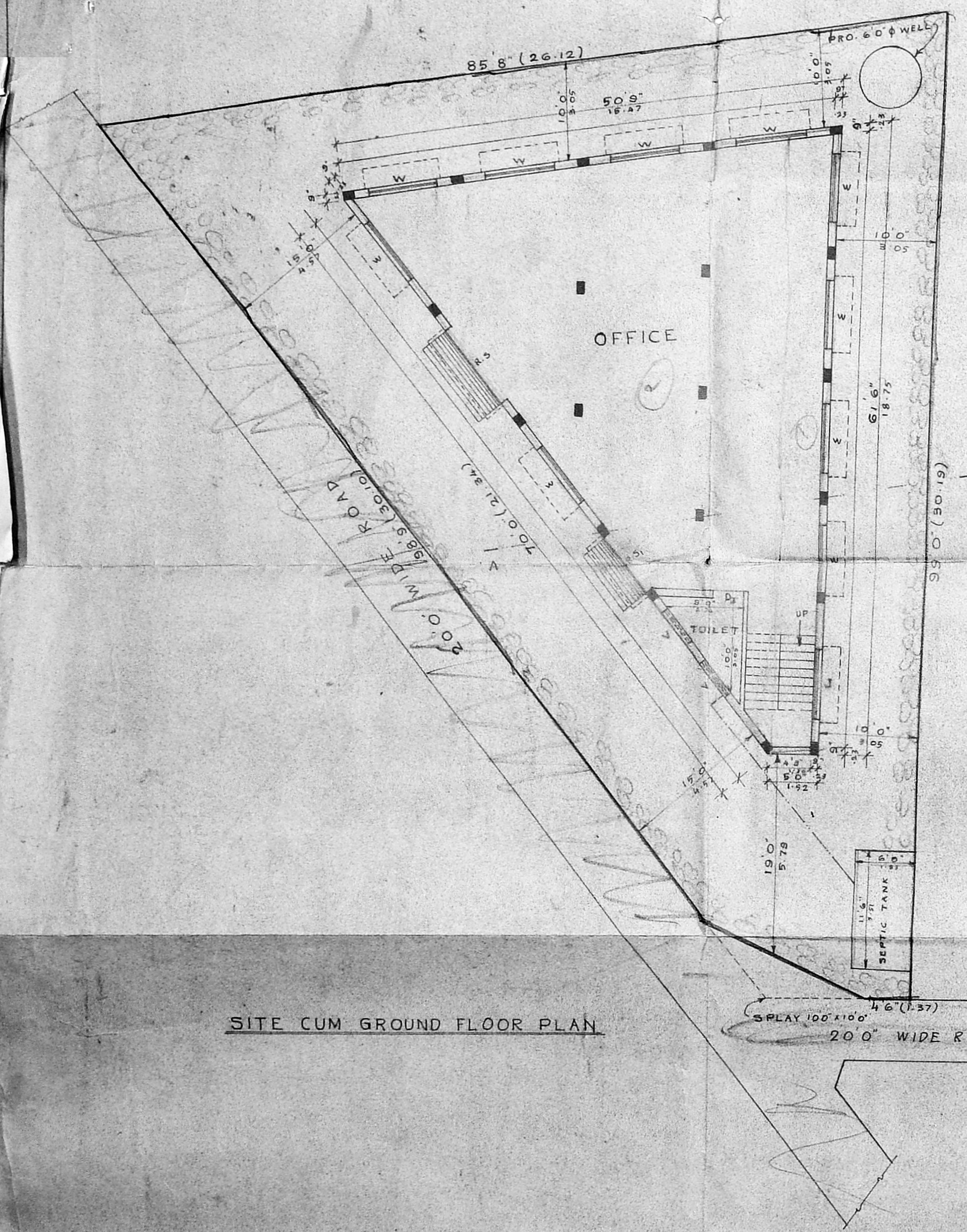

SITE CUM GROUND FLOOR PLAN

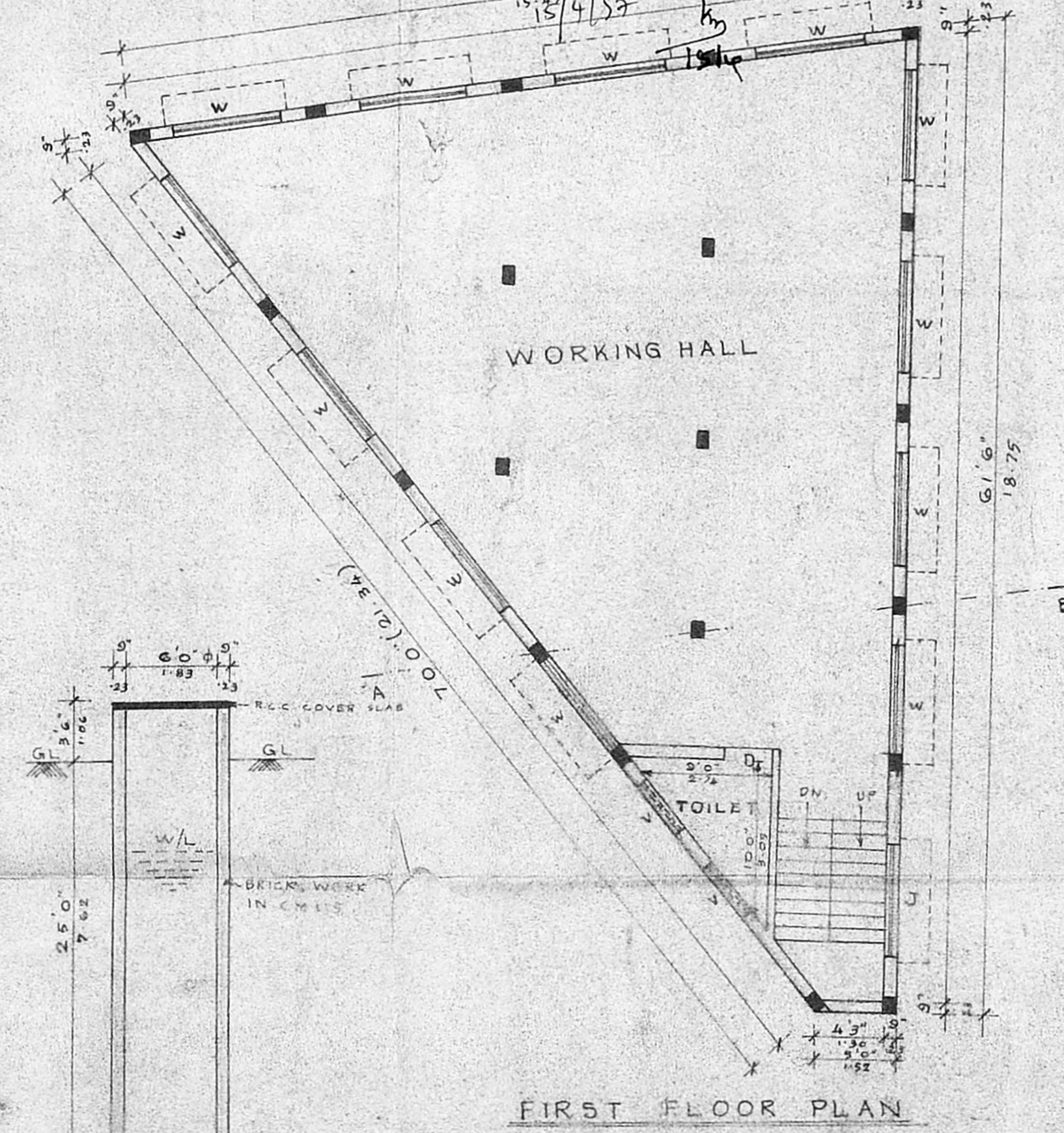

FIRST FLOOR PLAN

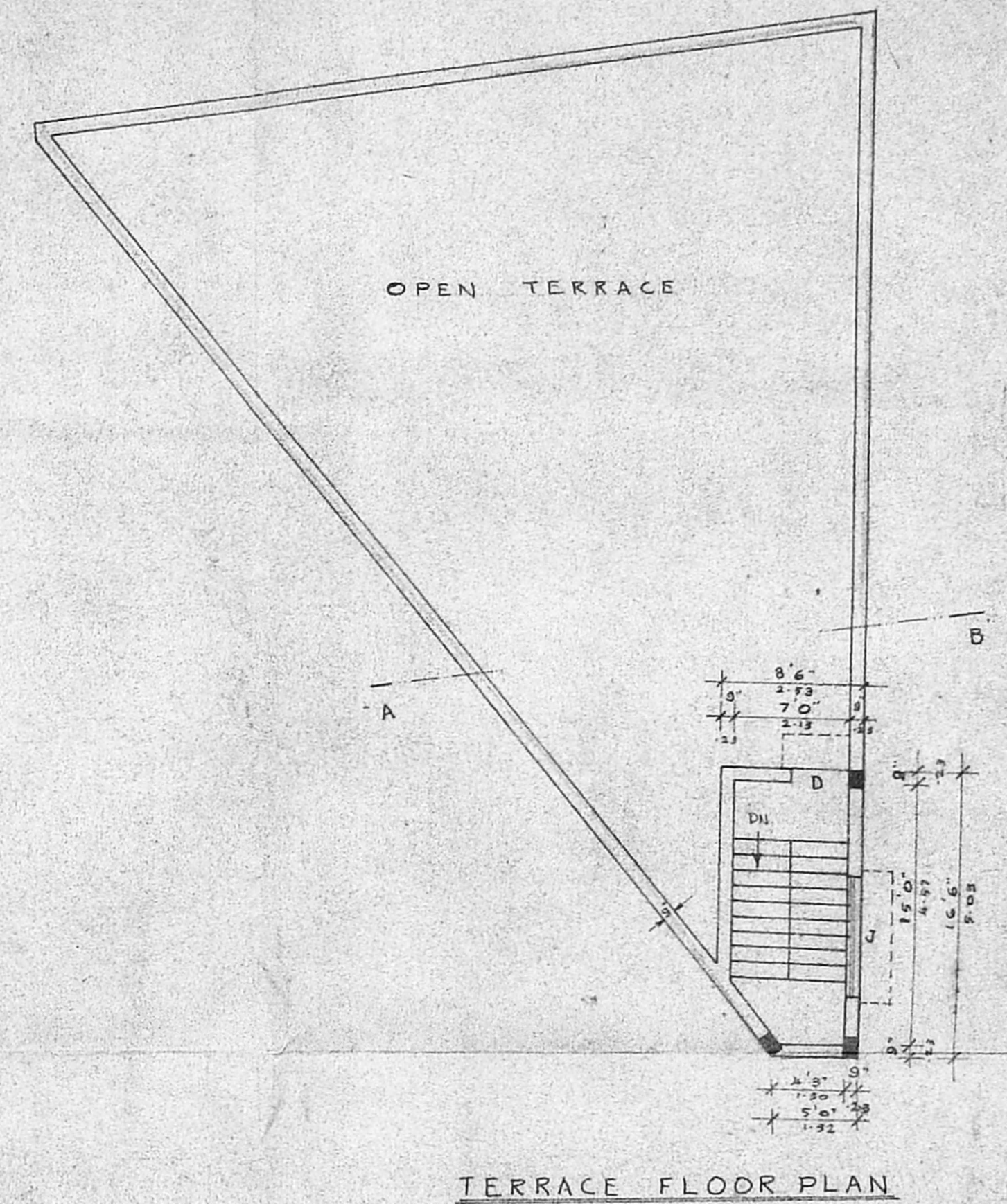

TERRACE FLOOR PLAN

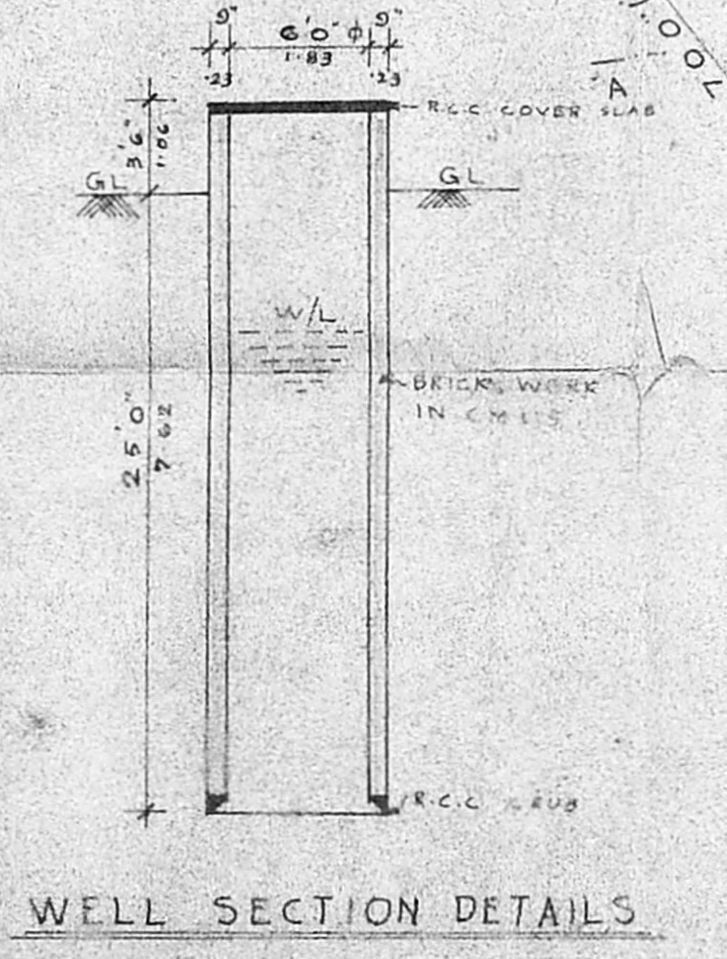

WELL SECTION DETAILS

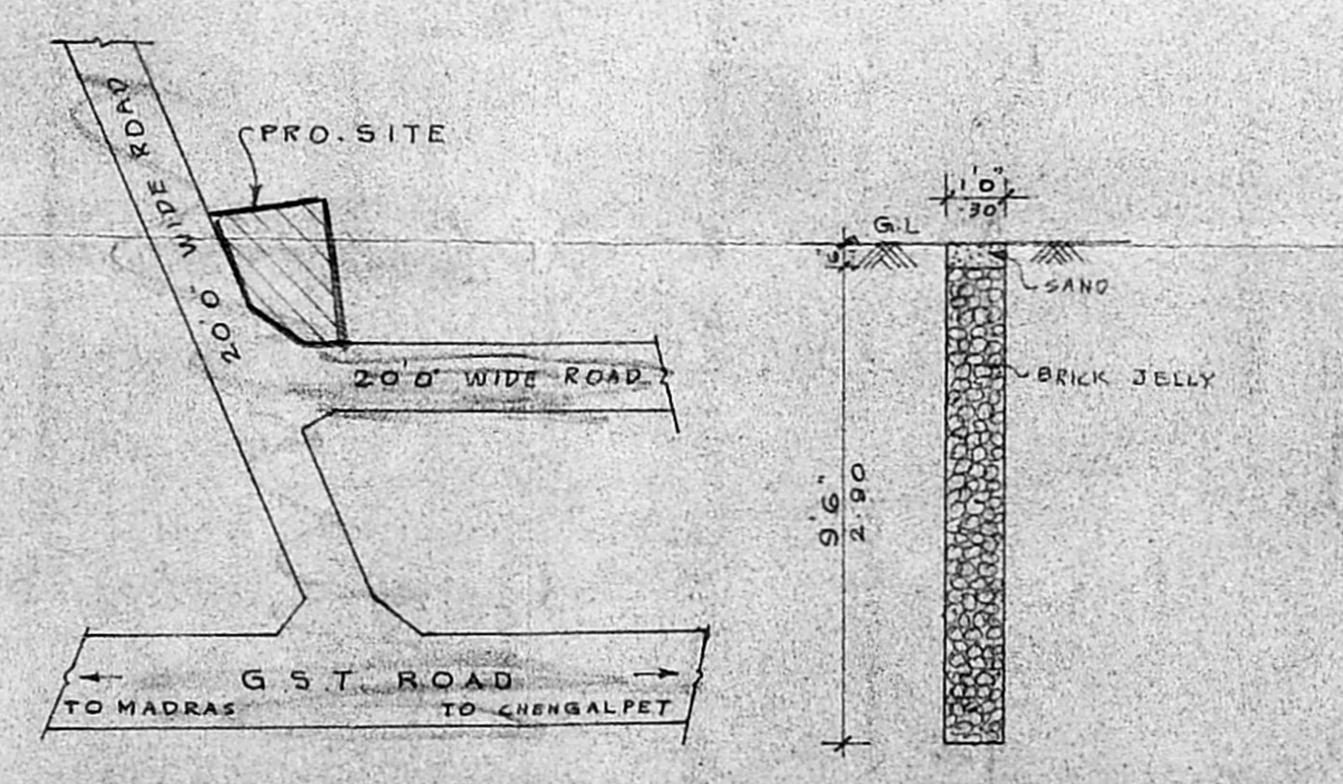

KEY PLAN NOT TO SCALE

PERCOLATION PIT DETAILS SCALE 1" = 4' 0" (1:50)

JOINERY DETAILS

R.S. ROLLING SHUTTER	9'0" x 9'0" (2.74 x 2.74)
R.S. ROLLING SHUTTER	7'0" x 9'0" (2.13 x 2.74)
D - DOOR	6'0" x 7'0" (1.83 x 2.13)
D - DOOR	3'0" x 7'0" (0.91 x 2.13)
W - WINDOW	7'0" x 4'6" (2.13 x 1.37)
V - VENTILATOR	2'0" x 2'0" (0.61 x 0.61)
J - R.C.C. JAMBLY	7'0" x 2'0" (2.13 x 0.61)

CMDA 'C' / PP No. 30/170  
 CR 24/57  
 PART I  
 PART II

AREA STATEMENT

PLANT AREA	133	4796 Sq.Ft. (445.56 Sq.m)
PLINTH AREA		
GROUND FLOOR	1700	157.93 Sq.m
FIRST FLOOR	1700	157.93 Sq.m
TOTAL BUILT UP AREA	3400	315.86 Sq.m
PLANT COVERAGE	35.45%	
F.S.I	0.71	

COLOUR INDEX

PROPOSED WORK	[Symbol]
EXISTING ROAD	[Symbol]
SITE BOUNDARY	[Symbol]

PROPOSED FACTORY DETAILS:  
 NATURE OF WORK - COMPUTER CHIP MANUFACTURING  
 NO OF PERSONS EMPLOYED - 6 Nos.  
 POWER TO BE USED - 15 H.P.

Er. K. VENUGOPAL, M.A. A.E.E.  
 CORPORATION OF CHENNAI  
 Civil & Structural Engineering Consultant  
 Licensed Surveyor: No. 330  
 License No. 100/100/100/100  
 Searched No. 100/100/100/100  
 3, No. 100/100/100/100  
 CHENNAI - 600 034  
 LICENSED SURVEYOR

M. J. Jaffer  
 OWNER